Alyeska Pipeline Excavation – Near Nistler Rd Below Ground Pipe Inspection 2025

Where: City of Delta Junction south of the Nistler Road pipeline crossing

When: Mobilization in April, Construction May – June

Scope: Pipeline excavation to inspect the 48" pipe just south of Nistler Road

- Construction crews will be excavating on the Right of Way to expose the pipeline for planned inspection & maintenance
- Site will be fenced off to limit access on this section of Right of Way
- Large volumes of construction equipment and personnel in the area
- ATV trail that parallels Nistler road will remain open
- Right of Way in this area will be closed to all public travel

Asks:

- Please stay clear of the area, the open excavation and the equipment
- Please use caution when traveling Nistler road and the ATV trails in the area

Contacts:

- Pump Station 9 Civil Maintenance 907-450-4906
- Pump Station 9 security 907-450-4907
- Alyeskamail@Alyeska-Pipeline.com

Location of Dig site:

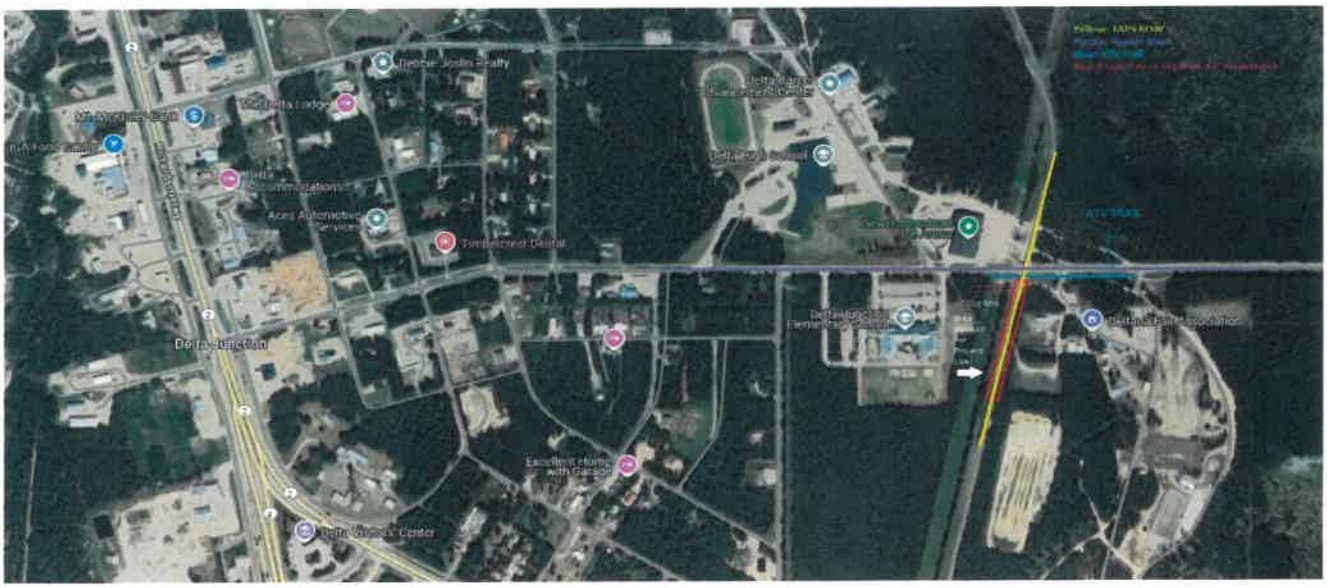

Protected Document. Refer to Alyeska Data Classification Policy, LEGAL-DPOL-001.